



August 10 & 11
2024

Columbia Basin Culture Tour



A project of the



Funded by



cbculturetour.com



Columbia Basin Culture Tour

Welcome to the 16th annual Columbia Basin Culture Tour, taking place August 10 and 11, 2024. Self-directed and free of charge, this year's tour has 96 locations featuring the work of skilled local artists and fascinating cultural and heritage sites.

To view full artist and venue profiles—including photos, bios and special event details—visit **cbculturetour.com**.

To keep informed about any updates, follow us on social media:

- [facebook.com/WKArtsCouncil](https://www.facebook.com/WKArtsCouncil)
- [instagram.com/wkartscouncil](https://www.instagram.com/wkartscouncil)

We invite you to keep the directory and to continue to consult the Culture Tour website. Some of the venues are open year-round, and there are many additional ways you can connect with and support the Basin's arts, culture and heritage community on an ongoing basis!

Table of Contents



Regions

	Revelstoke / Nakusp / New Denver / Sandon	6-7
	Appledale / Winlaw / Pass Creek / Robson Castlegar / Brilliant / Ootischenia	7-9
	Rosland / Warfield / Trail	10-11
	Bonnington Falls / Taghum / Blewett Salmo / Ymir	11-12
	Nelson	13-16
	North Shore / Procter / Harrop / Balfour Ainsworth / Kaslo / Meadow Creek	16-18
	Crawford Bay / Gray Creek	18-19
	Creston / Erickson	19-21
	Cranbrook / Kimberley / Jaffray / Fernie Windermere / Invermere	21-22
	Valemount	22-23



My venue is wheelchair-accessible, meaning it has doors at least 32" wide, no threshold more than 1" high and either no stairs or an elevator/lift.

Cover images clockwise: Terry Huva
Dupas Design
Bavin Studios
Art Space

Columbia Basin

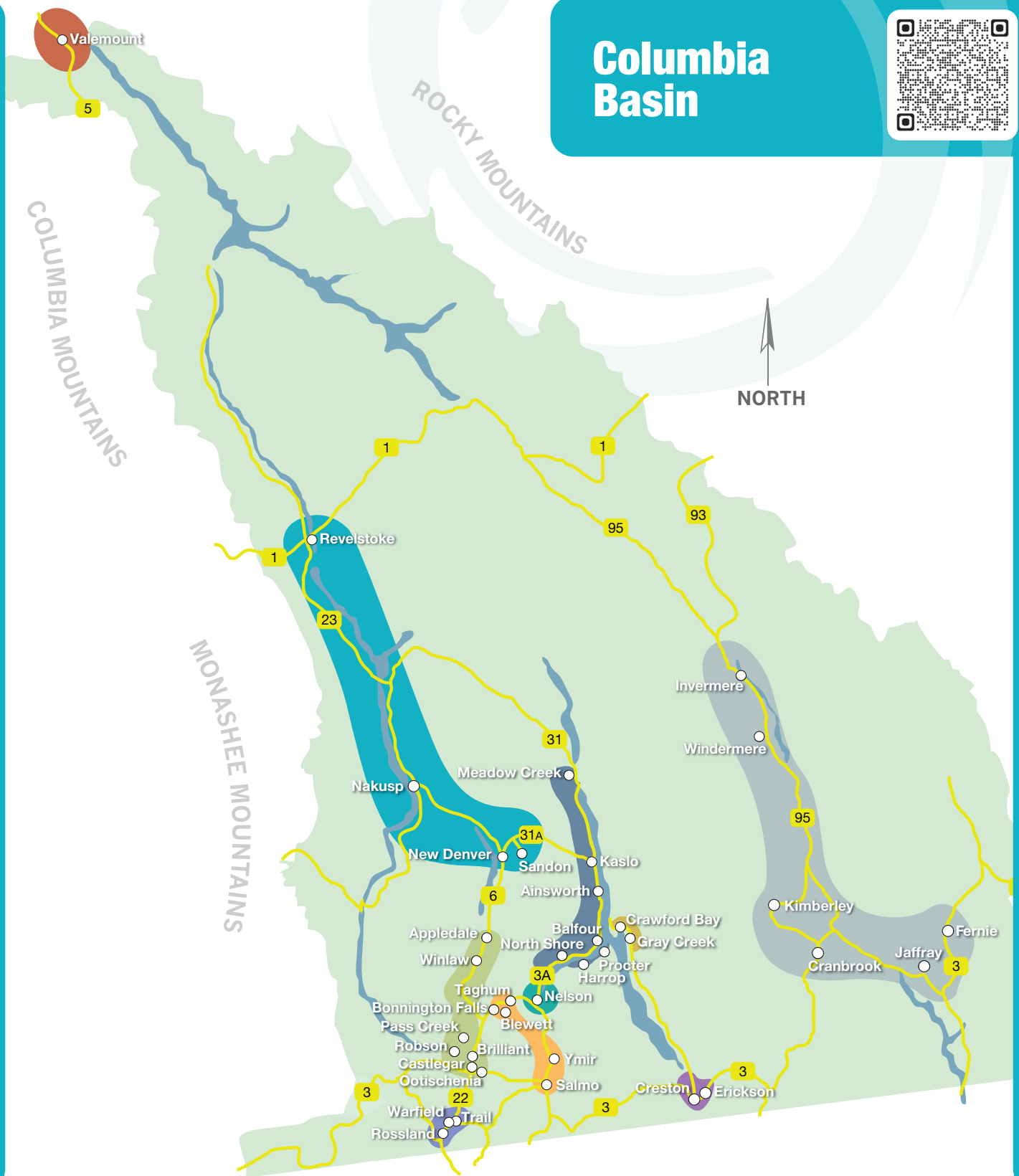

Revelstoke / Nakusp New Denver / Sandon



1

Revelstoke Visual Arts Centre

320 Wilson St., Revelstoke
Behind Northwinds Hotel Revelstoke.
Public art gallery; workshops; giftshop;
studios
250-814-0261



2

Studio Connexion Art Gallery

203 Fifth Ave. NW, Nakusp
In downtown Nakusp on Broadway St.,
turn on Fifth Ave. NW; go 2 1/2 short
blocks to 203.
Fine artworks; paintings; landscapes;
abstracts
250-265-8888



3

GALLERY 303

3030 6 Ave., New Denver
On Main St.
Nature; wildlife; photography; art
250-358-7966



4

White Otter Design Co & The Aunte

820 Bellevue St., New Denver
Enter into middle building on property,
with sun carving on top.
Beadwork; quillwork; artist residency
780-501-1387



5

Hidden Garden Gallery

112 Slocan Ave., New Denver
Across road from Village of New
Denver office.
Community gallery; multimedia artists



6

Art in the Kohan

217 1 St. Ave., New Denver
Strolling garden; painting; carving;
drawing



7

Sandon Museum

Slocan Star Rd., Sandon
The only brick building in Sandon.
Museum; mining history
250-916-9034



8

Silversmith Power and Light Corp.

1 Powerhouse Rd., Sandon
6 km off Hwy. 31A.
Heritage museum; hydroelectric station
250-358-2247

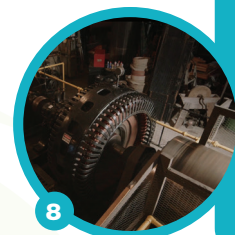

Appledale / Winlaw Pass Creek / Robson Castlegar / Brilliant Ootischenia



9

Rabi'a Art

6676 Appledale Lower Rd., Winlaw
From Winlaw bridge, follow sign to
Artful Lodger, approx. 5 km.
Whimsical art; steel sculptures;
glass mosaics; bronze; mirror
and ceramics



10

Jennifer McCaw at Slocan Valley Threads Guild

7112 Perry's Back Rd., Appledale
On Hwy. 6, drive 10 minutes north of
Winlaw, or 10 minutes south of Slocan;
Hwy. 6 and Perry's Back Rd.
Jewellery; star maps



11

Lisa Huth

2221 Raven Rd., Pass Creek
Take Pass Creek Rd. to Norns Rd.;
then take 2nd left onto Raven Rd.
Blacksmithing; welding
778-460-4448



11

12

Luminous Creatrix

1047 Blake St., Robson
Just up from Robson Hall on right;
green house; come in side gate.
Sculpture; pottery



12

13

**Castlegar Arts Council:
Makers Market**

Robson Community Hall, 3067 Waldie
Ave., Robson
Follow Broadwater Rd. south toward
town of Robson; turn slight right on
Waldie Ave.; hall is on right.
Cultivating creative community
connections



13

14

River & Rose Studio

1014 Vine St., Robson
First left on Vine St., about 1 km past
Lion's Head Pub.
Pottery; succulent sculptures; art; clay



14

15

Nordic Studio

295 Columbia Ave., Castlegar
Across from downtown Pharmasave
(previously Central City Shoes).
Yarn; knitting; crochet; felted sculptures
250-365-0172



15

16

Castlegar Sculpturewalk

600 Block of Columbia Ave., Castlegar
Walking tour starts at Kootenay Market
plaza downtown.
Sculpture; outdoor; multi-artist; variety



16

17

Barbara Legg

1919 Makayev Rd., Brilliant
From Robson Access Rd., turn onto
Makayev Rd., cross railroad tracks and
Brilliant Rd.; first driveway on left with
eagle sign.
Acrylic & pastel paintings
250-365-0104



17

18

Doukhobor Discovery Centre

Doukhobor Discovery Centre,
112 Heritage Way, Castlegar
Across from Castlegar airport.
Museum; history; heritage; culture
250-365-5327



18

19

**Selkirk Weavers &
Spinners Guild**

Doukhobor Discovery Centre,
112 Heritage Way, Castlegar
Across from Castlegar airport.
Weaving; spinning; knitting;
demonstrations



19

20

**Barbara Brown at
Kootenay Gallery**

Kootenay Gallery, 120 Heritage Way,
Castlegar
Across highway from Castlegar airport.
Oil painting; new book; poetry; film
250-505-6205



20

21

Rosemary Manarin

1360 McPhee Rd., Castlegar
Ootischenia area of Castlegar behind
airport; road nearest hill.
Watercolour; acrylic; paintings
250-365-6470



21

22

Dan Salekin Photography

618 Fernwood Dr., Castlegar
Photography; printing; landscape;
wildlife



22

Rossland / Warfield Trail



23 Rossland Museum & Discovery Centre

1100 Hwy. 3B, Rossland
Junction of Hwys. 3B and 22.
Museum; education; demonstration;
workshop
250-362-7722



24 Linda Parson

214 Wellington Ave., Trail
In Lower Warfield; leave Trail; drive
toward Rossland; turn left at Tunnel
Pub; located about two blocks on left.
Lampshades; fabric; vintage; lighting
250-551-5676



25 Jacki Bruce

214 Wellington Ave., Trail
In Lower Warfield; leave Trail; drive
toward Rossland; turn left at Tunnel
Pub; located about two blocks on left.
Pine needle weaver
250-231-0250



26 Bea&Glad Studio

1430 2 Ave., Trail
Clothing; silkscreening; natural fibres
250-512-1096



27 Pottery by fran

1265 Columbia Ave., Trail
In East Trail.
Pottery



28 Centre Star Studio

1155 2 Ave., Trail
About half of a block before Gyro Park.
Pottery; open studio; boutique; garden
250-512-7387



29 Trail Historical Society

1505 Bay Ave., Trail
Museum; archives
250-368-6522



30 VISAC Gallery

1501 Cedar Ave., Trail
Lower level of Selkirk College downtown;
arrive at red "GALLERY" awning outside
building; call VISAC at 250-364-1181
for entrance.
Gallery; pottery; painting; classes
250-364-1181



Bonnington Falls Taghum / Blewett Salmo / Ymir



31 Zen Art Studio

3606 Mountain View Rd., Nelson
Go up Thompson Rd.; turn left on
Mountain View; continue past
roundabout; 2nd driveway on left.
Chinese art; sculptures; museum;
multimedia
519-807-6198



32

Taghum Hall

5915 Taghum Hall Rd., Nelson
Watercolour; alcohol ink art; art cards
778-463-1114



32

33

Chris Rookwood Pottery

1331 Kai Rd., Nelson
Use GPS for accuracy. Coming from
Taghum turn right; from Nelson turn
left onto Insight Dr.; turn first left onto
Kai Rd.; four switchbacks up; studio
on right-hand side; will be clearly signed.
Functional & sculptural potter
647-833-5363



33

34

Emotions in Wood

601 Davies Ave., Salmo
At southeast corner of Davies and 6 Ave.
Woodwork; homeware products;
beehives
250-551-3428



34

35

Salmo Community Memorial Church

304 Main St., Salmo
Wheelchair accessible but no
accessible washroom.
Gallery; artist demos; performance;
maker space



35

36

Atelier Lars Baggenstos

216 Porcupine Rd., Ymir
Second property on left after bridge
over Salmo River.
Live carving & sculpting
250-512-9373



36

Nelson

37

The Station Gallery & Gifts

91 Baker St., Nelson
Located in Nelson visitor centre.
Paintings; pottery; jewellery; gifts
250-353-3433



37

38

Nelson International Mural Festival

Saturday: 91 Baker St., Nelson
Saturday/Sunday: Various public
spaces, Nelson
Digital map:
streetartcities.com/cities/nelson-ca.
Murals; live music; performance;
public art



38

39

Michael Graham Home Studio

214 Victoria St., Nelson
Paint; paper; fabric; stain
250-505-6081

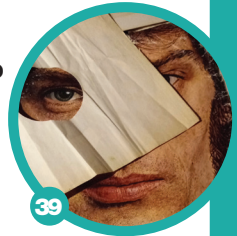

39

40

Nelson Studio 88

402 Victoria St., Nelson
Music & art classes for all ages & levels
250-352-7028



40

41

Ovo Ceramic Studio

Nelson Studio 88, 402 Victoria St., Nelson
A block away from Baker St.
Pottery; mugs; bowls; planters
250-505-4656



41

42

The Human Zoo

805 Victoria St., Nelson
One block up from Kootenay Co-op on Baker St.
Organic; found objects; glass; cultural and historic artifacts
250-551-4540



42

43

White Monkey Art Museum

805 Victoria St., Nelson
One block up from Kootenay Co-op on Baker St.
Wood carving; foundry; 3D printing; mould making and casting
604-518-0324



43

44

Élk Jewellery Studio

505 Kootenay St., Nelson
On 3rd floor; same entrance as Abacus Beads, but then go all the way up the stair.
High-end jewellery; natural gemstones; ancient techniques



44

45

Oxygen Art Centre

3A 320 Vernon St., Nelson
Alleyway entrance behind Hipperson's Hardware (395 Baker St.) along Stanley Ave.
Residency; open studio; contemporary art; textiles



45

46

Lillie & Cohoe

4 320 Vernon St., Nelson
Second level of building; enter lane between Baker and Vernon at Stanley; we are in the building with Oxygen and Lanaknits.
Design; pattern-making demonstration; stitching; hat-wearing guidance
250-352-6398



46

47

Donna Rodman at Kootenay Tamil Kitchen Masala

Kootenay Tamil Kitchen Masala, 510 Hall St., Nelson
Where Boomtown Sports was; east side of Baker St. heading north; across from Gerick Cycle & Ski.
Oil painting; live demonstration; stories; Tamil culture
778-229-7525



47

48

Kimberley Hyatt Studio

914 Gore St., Nelson
Drive uphill on Latimer; turn right onto Cedar St., keeping south; Nelson School on your right; then left onto Gore; I'm just below Park St., set back in, turquoise- and grey-sided house; come in through gate.
Ceramic animal sculptures; watercolour dogs
250-352-1702



48

49

Sandra Irvine Fine Art Home Studio

1430 Mountain Station Rd., Nelson
From downtown Nelson, proceed up Stanley St.; turn left on Latimer; turn right on Cherry; at Mountain Station parking lot take Mountain Station Rd.; follow road; go left on switchback, then proceed to 1430 Mountain Station Rd. (number is on old red truck at base of driveway).
Watercolour; oil paintings; art cards
250-551-7087



49

50

eARTH studios

1116 Latimer St., Nelson
At top of Latimer St., swing wide to park in drive or down the street.
Pottery demonstrations; functional ceramics; photography
250-354-1228



50

51

S.R. Spence: The Headwater Collective

eARTH Studios, 1116 Latimer St., Nelson
At top of Latimer St., swing wide to park in drive or down the street.
Photography; custom framing; reclaimed wood; composition
403-992-4671



51

52

Tony Waterfall

60 View St., Nelson
A few blocks past the hospital.
Metal sculpture
250-825-9228



52

53

Martha Stokoe

515 Sixth St., Nelson
Access via alley.
Whimsical ink & watercolour paintings
250-777-1342



53

54

Heather Hutchinson

620 Second St., Nelson
 Enter through alley on Elwyn between
 Second and Hwy.
 Abstract acrylic landscape
 250-551-9445



54

North Shore / Procter Harrop / Balfour Ainsworth / Kaslo Meadow Creek



55

Myers-McKimm Ceramics

2310 Boyer Rd., Nelson
 Right off Hwy 3A; there will be plenty
 of signage.
 Relaxing outdoor setting; ceramics
 for sale
 250-354-8951



55

56

Doug Austin

6 2556 Holmberg Rd. (6 Mile), Nelson
 Wood boats plus
 250-342-1467



56

57

Kate Anderson

3175 The Middle Rd., Nelson
 Driving to Kaslo from Nelson just past 6
 Mile Rd., take a left turn onto Heddle Rd.;
 second right is Middle Rd.
 Pastel paintings & large mixed-media
 paintings of waterfalls & mountains
 250-551-2545



57

58

etcetera

6074 McConnell Rd., Harrop
 From 3A, take Harrop/Procter ferry road
 and cross on ferry; McConnell Rd. is
 second right; then first driveway on left.
 Repurposed jewellery; fabric accessories
 & decor; found-object jewellery



58

59

Mollyslanding

657 Ainslie Rd., Harrop
 Cross small ferry; turn right after railroad
 tracks onto McConnell Rd.; turn right,
 crossing tracks; keep right on Ainslie Rd.
 Needle-felted animals; stained glass;
 cards; zipper-felted jewellery



59

60

Jan Kozlowski

Dupas Design Studio, 263 2 Ave., Procter
 Take Harrop ferry and travel 7 km;
 once past Procter store, turn right
 onto 2 Ave.
 Photography; antique doll portraiture



60

61

Dupas Design

Dupas Design Studio, 263 2 Ave., Procter
 Take Harrop ferry and travel 7 km;
 once past Procter store, turn right
 onto 2 Ave.
 Functional; sculptural; ceramics;
 botanicals
 250-229-5477



61

62

Grant Palfenier

Dupas Design Studio, 263 2 Ave., Procter
 Take Harrop ferry and travel 7 km; once
 past Procter store, turn right onto 2 Ave.
 Sculpture; multimedia; photography;
 ceramics
 250-551-7897



62

63

Terry Huva

295 3 Ave., Procter
 Across from Procter Village Café.
 Acrylic paintings



63

64

Triple Rose Arts & Craft

284 3 Ave., Procter
 Art collective; local art & handiwork;
 thrift room; studio
 250-777-3699



65

**Anscomb & Balfour
 Chapel Museums**

Balfour Ferry Terminal (Anscomb);
 8551 Busk Rd., Balfour (Balfour Chapel)
 Proceed straight from Anscomb at
 ferry terminal to first right; turn down
 Busk Rd. to chapel.
 Museum; bathroom stop; refreshments
 250-229-4527



64



65

66

Angel Audrey at J.B. Fletcher Store

3602 Sutton St., Ainsworth Hot Springs
White building at base of driveway to Ainsworth Hot Springs Resort.
Batik-painting demonstration



66

67

J.B. Fletcher Store Museum

3602 Sutton St., Ainsworth Hot Springs
White building at base of driveway to Ainsworth Hot Springs Resort.
Museum; artisan shop with over 25 local creators



67

68

North Kootenay Lake Arts Council at St. Andrew's Heritage Hall

St. Andrew's Heritage Hall,
500 4 St., Kaslo
Multiple artists in action



68

69

Lardeau Valley Historical Society Museum

13435 Hwy. 31 N., Meadow Creek
If coming from Kaslo, on left side of highway past Lardeau Valley Community Club.
Museum; history; tourism



69

Crawford Bay Gray Creek



70

Artisans of Crawford Bay

16122 – 16072 Hwy. 3A, Crawford Bay
7-minute drive south of Kootenay Lake ferry, 1 hour north of Creston.
Artisans; craft; handmade



70

71

Diane Trudel

Black Salt Café, 16072 Hwy. 3A,
Crawford Bay
The drive from Kootenay Bay ferry to Crawford Bay is 4.5 km.
Acrylic painting; mixed media
250-227-9588



71

72

Zora Doval Retrospective

16074 Crawford Creek Rd., Crawford Bay
Oil; acrylic; ink painting; collaborative art project
250-777-1856



72

73

Lida Gallery & Gift Shop

14355 Hwy. 3A, Gray Creek
Oil painting; pottery; jewellery; handcrafts
403-869-2191



73

Creston / Erickson



74

Creston Museum

219 Devon St., Creston
Alongside Hwy. 3/3A on north end of Creston.
Museum; history; tours; programs
250-428-9262



74

75

ArtSpace

121 Northwest Blvd., Creston
Downstairs in Visitors Centre.
Painting oil; acrylic; ceramics; sculpture



75

76

The Pottery on Canyon

1017A Canyon St., Creston
 Throwing demonstrations; participation
 in throwing; glazing; hand-building
 pottery
 250-254-6819



76

77

Art Barn Studio

805 25 Ave. S., Creston
 Turn south down 25 Ave. off Erickson Rd;
 3rd driveway on right; sign out front.
 Mixed media; paper making; marbelling;
 quilting
 250-428-1814



77

78

McDowell's Hilltop Gallery

1683 37 St., Creston
 From Creston, follow Hwy. 21 toward Porthill;
 turn left on 40 St.; follow uphill until it turns
 into Riverview Rd.; continue on road;
 turn left on 37 St.; continue up a rise,
 down, and up another hill until 1683
 37 St. is on your right; there is a large,
 round, yellow sign (McDowell's Hilltop
 Gallery) at gate; follow driveway turning
 right at corners.
 Mixed-media collage painting
 250-428-9391



78

79

Jenny Steenkamp

639 33 Ave. S., Creston
 Corner of 33 Ave. S. and Erickson Rd.;
 entrance on 33 Ave.
 Paintings
 250-254-1583



79

80

Eversfield Ceramics

1522 Airport Rd., Creston
 From Creston, head toward U.S.
 border; take left turn at Creston Golf
 Course sign; just past golf course
 entrance, turn right onto Airport Rd.;
 after about 1 km, Eversfield Ceramics
 is on left.
 Demonstrations; sales; pottery; sculpture
 403-968-1657



80

81

Lynne Mizera

3707 Moore Rd., Creston
 Mixed media; portraits; flowers



81

82

**Earth Wind & Fibre Designs:
Anne Fetterly**

3811 Haskins Rd. E., Erickson
 East on Hwy. 3 from Creston to
 36 Ave. N. (Wloka Fruitstand); north on
 36 Ave. to Haskins Rd. E.; left on Haskins
 to 3811.
 Fibre art; natural dyes; sculpture; upcycling
 250-435-0512



82

**Cranbrook / Kimberley
Jaffray / Fernie
Windermere / Invermere**

83

Cranbrook Arts

1401 5 St. N., Cranbrook
 Located on Kootenay St. N.
 Art workshops; gallery; pottery
 workshops; all ages
 778-517-5192



83

84

**Kimberley Friends
Art Collective**

196 Spokane St., Kimberley
 Lower level; enter from Platzl parking lot;
 aqua blue exterior wall; beside My Best
 Friend's Closet.
 Extensive art displays in a wide array of
 mediums; volunteer-run in a community-
 based setting



84

85

**Dragon's Rest Working
Studios and Dragon Iron Forge**

35 Ross St., Kimberley
 Turn west at traffic light; past Platzl
 parking lot; enter at No Exit sign;
 go to end.
 Ironwork; Noh masks; Japanese
 brushwork; repoussé
 250-427-3599



85

86

**Three Crazy Gals With
Paintbrushes**

7525 Jaffray Baynes Lk. Rd., Jaffray
 Turn off Hwy. 3 at Jaffray Baynes Lake
 Rd.; drive 1 km; there will be a sign
 on driveway.
 Landscape; acrylic; oil; alcohol ink

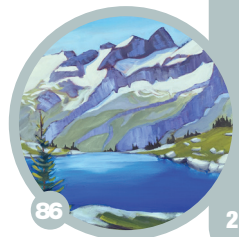

86

87

Fernie Forge

Eye of the Needle Studio & Gallery,
260 5 St., Fernie
Turn onto 5 St. from 2 Ave.; heritage
brick building.
Metalwork; felt; glass; knitting yarn



87

88

Lillian Rose

211 Subdivision Rd., Hwy. 93/95,
Windermere
1 km south of Windermere.
Ktunaxa fibre and basketry
250-342-1635



88

89

Bavin Studios

4884 Athalmer Rd., Invermere
Located on south side of building,
facing Canadian Tire.
Glassblowing; painting; ceramics;
flame working
250-341-5479



89

90

Purcell Mountain Painters

505 7 St., Invermere
Multimedia; painting; pottery; group show
250-688-0220



90

Valemount

91

Bonnie Marklund at Mountain Driftwood Gallery

1255 5 Ave., Valemount
In town, we're across from the
hardware store.
Gallery & gift items; multiple vendors;
unique/local/handmade; inspiring
250-566-3065



91

92

Alison Kubbos at Vale Coffee

940 Main St., Valemount
Turn east off Hwy. 5; follow 5 St.
across train tracks to the end; turn left;
venue is on right.
Acrylic/mixed-media painting



92

93

Donna Hamilton at Vale Coffee

940 Main St., Valemount
Turn east off Hwy. 5; follow 5 St.
across train tracks to the end; turn left;
venue is on right.
Wet felting; needle felting
250-566-1503



93

94

Jean Ann Berkenpas at Vale Coffee

940 Main St., Valemount
Turn east off Hwy. 5; follow 5 St.
across train tracks to the end; turn left;
venue is on right.
Watercolour; acrylic; landscape; wildlife



94

95

Art by Karly at Vale Coffee

940 Main St., Valemount
Turn east off Hwy. 5; follow 5 St.
across train tracks to the end; turn left;
venue is on right.
Art; prints; painting
780-931-7083



95

96

Leona Amann Studio

12425 Blackman Rd., Valemount
Located just northeast of Valemount on
Hwy. 5 in Tête Jaune Cache.
Prints and multimedia artwork;
abstract landscape painting



96

Columbia Basin Culture Tour
cbculturetour.com
facebook.com/WKArtsCouncil
instagram.com/wkartscouncil

A project of:
Columbia Kootenay Cultural Alliance
PO Box 103
Nelson, BC V1L 5P7
250-352-2421
admin@wkartscouncil.com

Tell us how you enjoyed the tour!

After you've participated in the Culture Tour, please fill out this survey to send us your feedback. You could win a prize!

wkartscouncil.com/ct-survey



Columbia Basin **trust**

The Columbia Basin Culture Tour is funded by Columbia Basin Trust, which supports the efforts of the people in the Columbia Basin. For more information, visit ourtrust.org or call 1-800-505-8998.

Additional support from:



"Tales from the Trails,"
Stéphanie Gauvin at
Studio Connexion

Design & production:
Guy Hobbs

